

KEY

- PROPOSED NO WAITING AT ANY TIME
- PROPOSED NO WAITING MONDAY-SATURDAY 07.00-18.00
- EXISTING WAITING, LOADING AND PARKING RESTRICTIONS (WITH OR WITHOUT SYMBOLS)

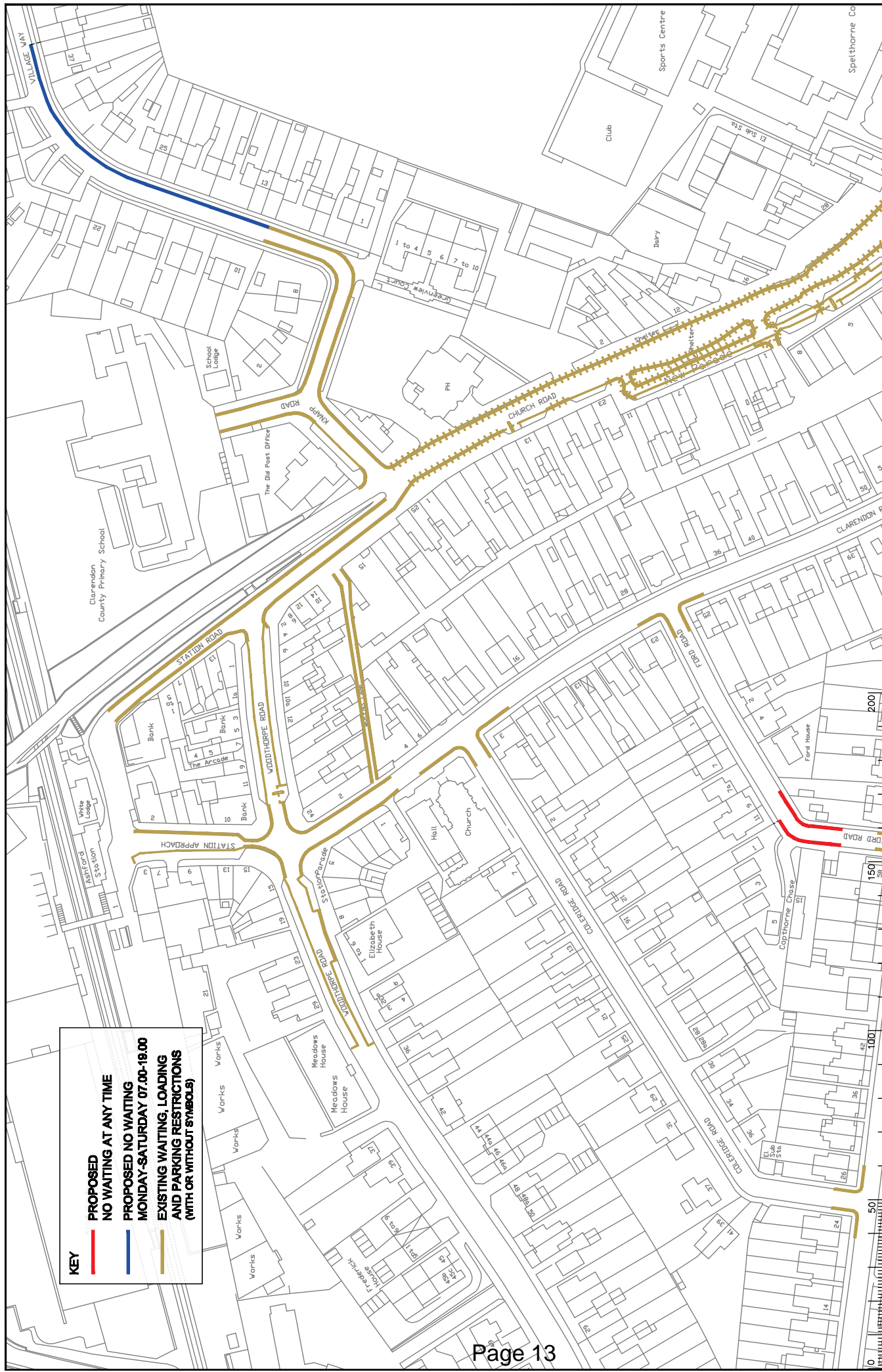

Project No: 32827/SP/EL

Contract No: 32827/SP/EL

Drawn No: 0127

Rev: E

Classification: PROPOSAL

Project Name: Borough of Spelthorne
Ashford

Project Description: Implemented Traffic Orders

Sheet No.: 0127 OF

Scale: 1:1250

North Arrow:

Rev	Description	Drawn	Sig.	Date	Chkd	Sig.	Date	Apr	Sig.	Date
A	SHEET NUMBER AND TITLE AMENDED	SOC	SOC	13.03.05	TFC	TFC	13.03.05	TFC	TFC	03.03.05
B	DATE/TIME AMENDED AND SYMBOLS ADDED	SOC	SOC	13.03.05	TFC	TFC	13.03.05	TFC	TFC	03.03.05
C	RESTRICTIONS AMENDED	GMH	GMH	07.11	JAR	JAR	07.11	JAR	JAR	19.12
D	RESTRICTIONS AMENDED	GMH	GMH	19.12	JAR	JAR	19.12	JAR	JAR	19.12
E	RESTRICTIONS AMENDED	GMH	GMH	19.12	JAR	JAR	19.12	JAR	JAR	19.12

Prepared by: S:\Projects\32827\SP\EL\Drawings\ADVERTISED_V.2012_Doc\ADVERTISED_SPEL_0127_E.dwg
 Date: 19/12/2012
 Scale: 1:1250

KEY

- PROPOSED NO WAITING AT ANY TIME
- PROPOSED SOLO MOTORCYCLE PARKING ONLY
- REVOCATION OF EXISTING WAITING, LOADING AND PARKING RESTRICTIONS (NOT VISIBLE IF UNDER PROPOSALS)
- EXISTING WAITING, LOADING AND PARKING RESTRICTIONS (WITH OR WITHOUT SYMBOLS)

SOLO MOTORCYCLES ONLY

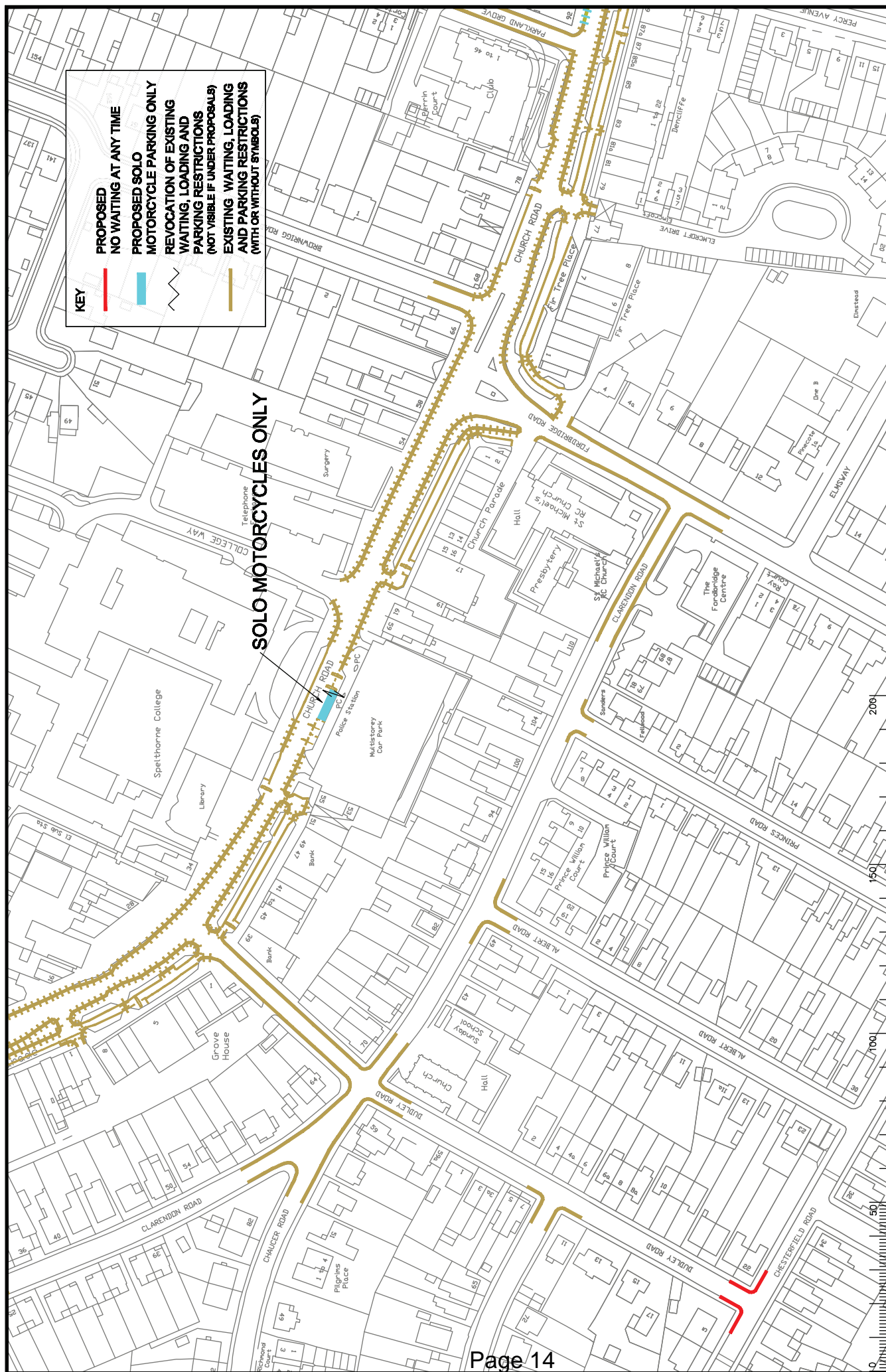

3282/SPEL

SURREY COUNTY COUNCIL

Highways Department

Project: **Borough of Spethorne Ashford**

Implemented Traffic Orders

Sheet: 14 OF 15

Scale: 1:1250

North

Rev	Description	Drawn	Sip	Date	Chkd	Sip	Date	Appr	Sip	Date
A	EXISTING WAITING AND PARKING RESTRICTIONS	SC	SC	03/03/09	TC	TC	03/03/09	TC	TC	03/03/09
B	PROPOSED SOLO MOTORCYCLE PARKING ONLY	SC	SC	24/02/09	TC	TC	24/02/09	TC	TC	24/02/09
C	EXISTING WAITING, LOADING AND PARKING RESTRICTIONS	SC	SC	24/02/09	TC	TC	24/02/09	TC	TC	24/02/09
D	PROPOSED SOLO MOTORCYCLE PARKING ONLY	SC	SC	07/11	JR	JR	07/11	JR	JR	07/11
E	PROPOSED SOLO MOTORCYCLE PARKING ONLY	SC	SC	07/11	JR	JR	07/11	JR	JR	07/11

Approved by: [Signature] Date: 13/15

Checked by: [Signature] Date: 13/15

Drawn by: [Signature] Date: 13/15

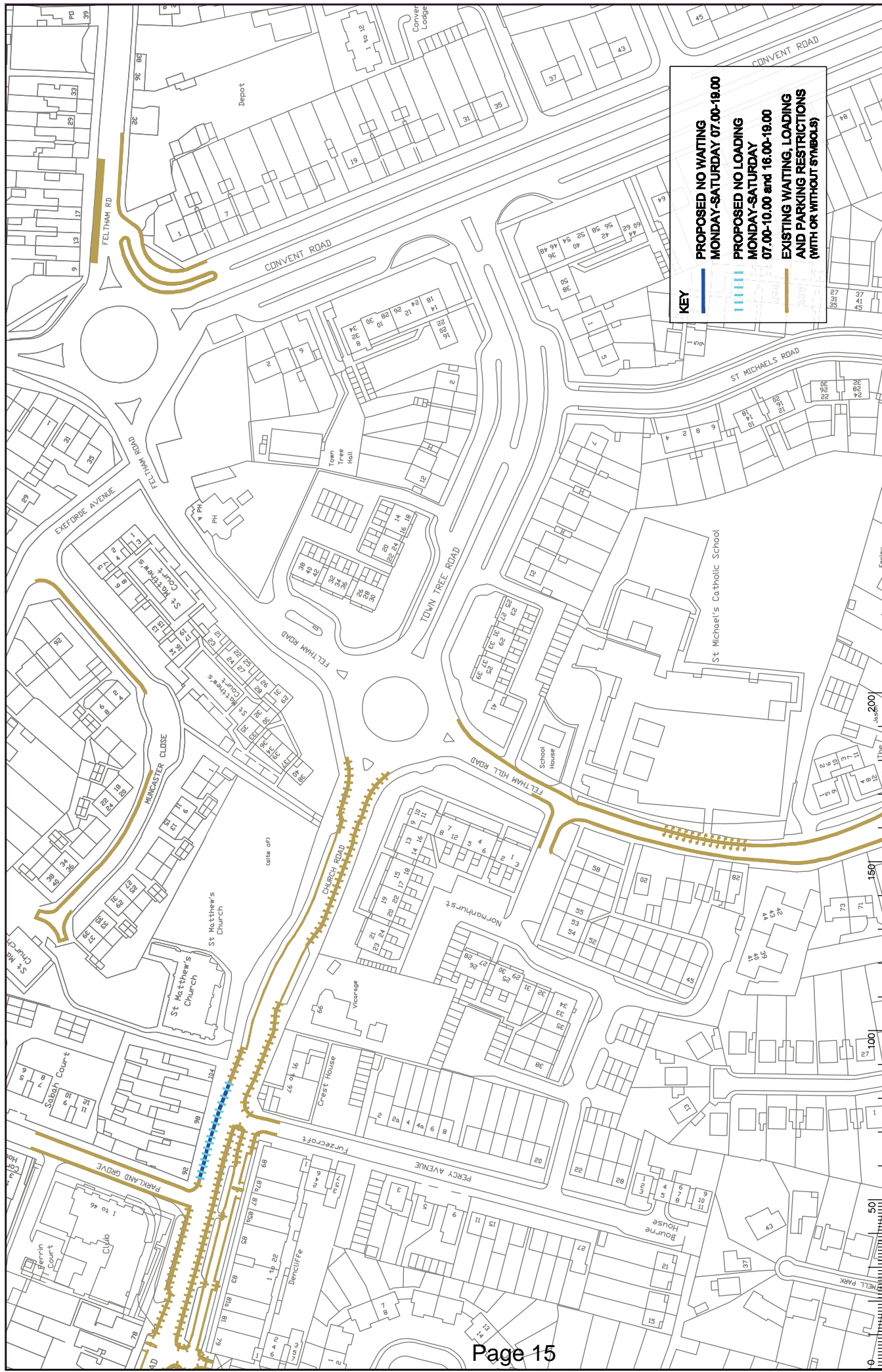

KEY

- PROPOSED NO WAITING MONDAY-SATURDAY 07.00-19.00
- - - PROPOSED NO LOADING MONDAY-SATURDAY 07.00-10.00 and 16.00-19.00
- EXISTING WAITING, LOADING AND PARKING RESTRICTIONS (WITH OR WITHOUT SYMBOLS)

Project No: 32827/SP/EL Contract No: 0129 Drawing No: E Revision: 0129 Date: 01/29 Status: PROPOSAL		SURREY Sustainable Development Planning & Design Services		Borough of Spelthorne Ashford Implemented Traffic Orders		SHEET OF	
Rev'd Description A. SHEET NUMBER AND TITLE AMENDED B. LAYOUT AND SYMBOLS ADDED C. LAYOUT AND SYMBOLS AMENDED D. RESTRICTIONS AMENDED E. RESTRICTIONS AMENDED		Drawn By: SDC Date: 13.03.08 Scale: 1:1000	Scaled by: SDC Date: 13.03.08 Scale: 1:1000	Checked by: SDC Date: 13.03.08 Scale: 1:1000	Approved by: SDC Date: 13.03.08 Scale: 1:1000	Date: 13.03.08 Scale: 1:1000	Date: 13.03.08 Scale: 1:1000
Notes: 1. See also the following: Survey, Traffic, and other relevant information. 2. See also the following: Survey, Traffic, and other relevant information. 3. See also the following: Survey, Traffic, and other relevant information. 4. See also the following: Survey, Traffic, and other relevant information. 5. See also the following: Survey, Traffic, and other relevant information.							

KEY

- PROPOSED NO WAITING AT ANY TIME
- EXISTING WAITING, LOADING AND PARKING RESTRICTIONS (WITH OR WITHOUT SYMBOLS)

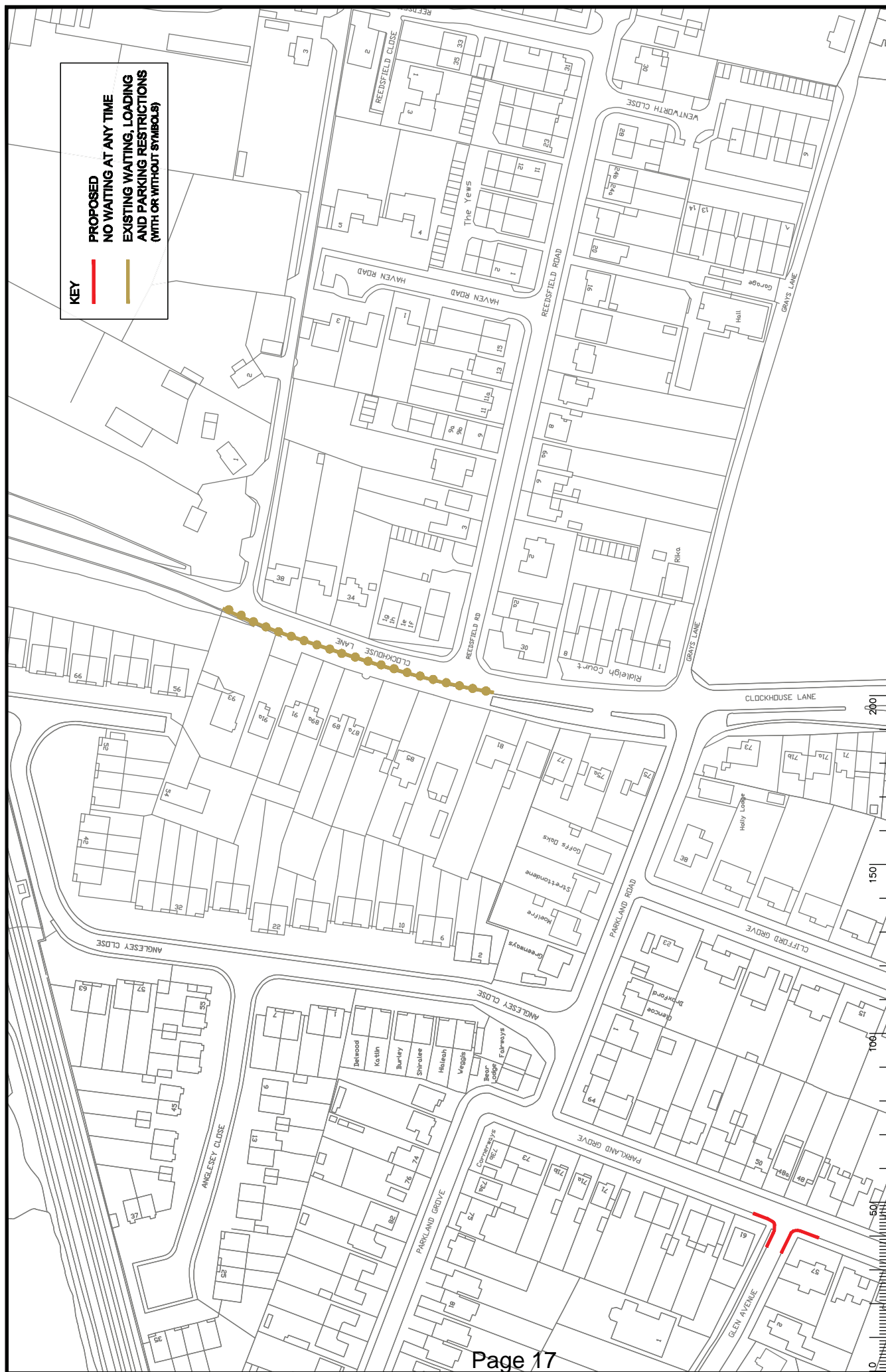

**Borough of Spethorne
Ashford**

Implemented Traffic Orders

Project No: 3282/SPEL

Sheet No: 0195

Scale: A

PROPOSAL

North West

Approved by: CAH, SD, IFC

Date: 11.19

North

Checked by: CAH, SD, IFC

Date: 11.19

Rev	Description	Drwn	Sp.	Date	Chkd	Sp.	Date	Apr	Sp.	Date
A	RESTRICTIONS AMENDED	CAH	SD	12/12	CAH	SD	12/12	BN	BN	12/12

S:\Projects\current\3282\SPEL\001\Drawings\ADVERTISED\ 2012_Doc\Vendor\3282_SPEL_0195_A.dwg

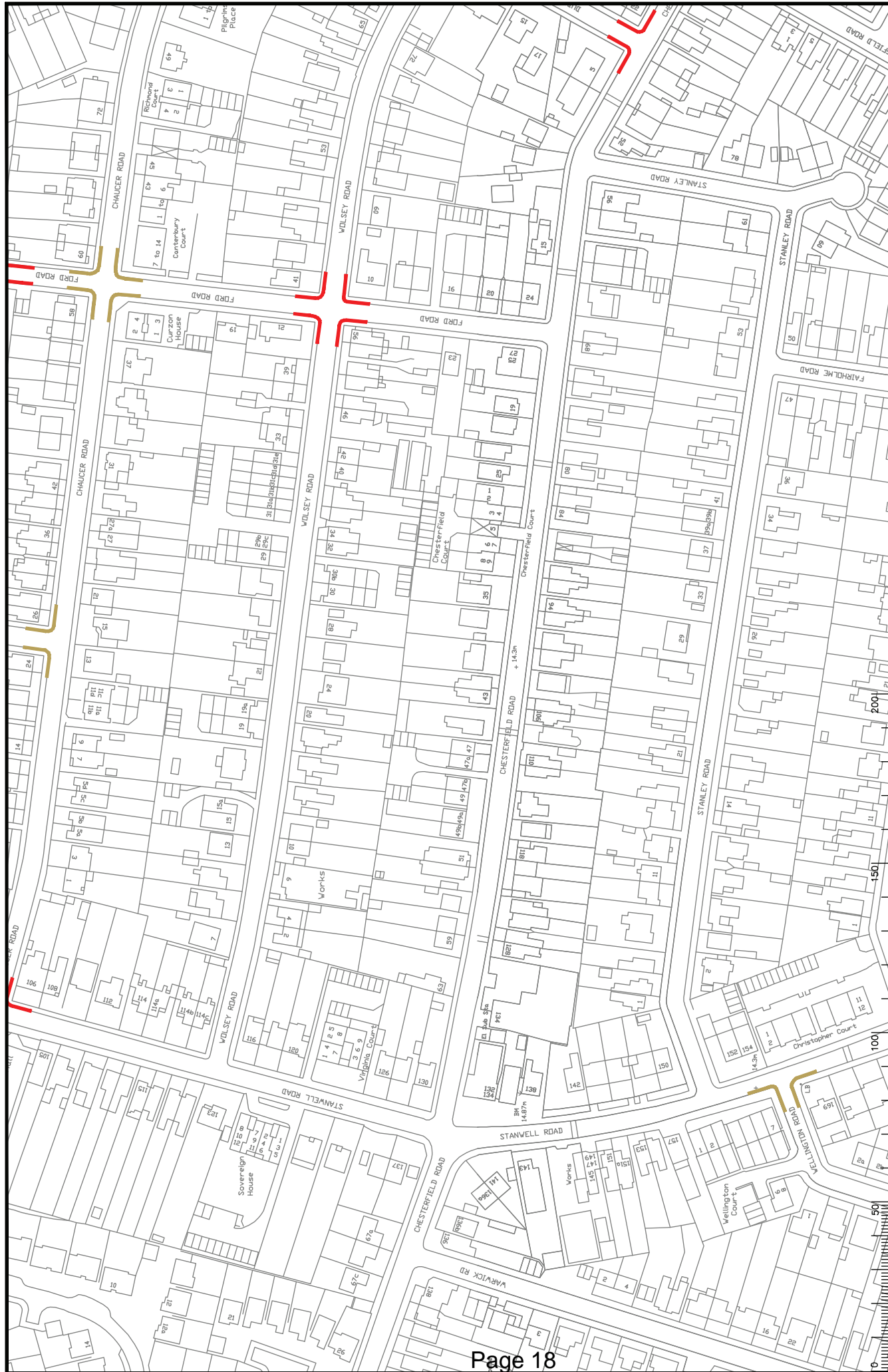

3282/SP/EL
Project
Surrey
County Council
0105
A
PROPOSAL

Borough of Spethorne
Ashford
Implemented Traffic Orders

SHEET OF

Rev	Description	Drawn	Sup.	Date	Chkd	Apr.	Sp.	Date
A	RESTRICTIONS AMENDED	CAH	JAR	12/12	JAR	12/12	BT	12/12

North West

Approved by: CAH Date: 07/11
 Checked by: JAR Date: 07/11
 Proposed by: JAR Date: 07/11
 Approved by: JPC Date: 07/11

Scale: 1:1250

Path: S:\Projects\current\3282\SP\3282_SPL_G00_Damages\ADVERTISED_V.12012_Doc\Verford\3282_SPL_1105_4.dwg